LEI COMPLEMENTAR Nº 073/2025

ANEXO I - ORGANOGRAMA DA ADMINISTRAÇÃO MUNICIPAL E DE SEUS ÓRGÃOS

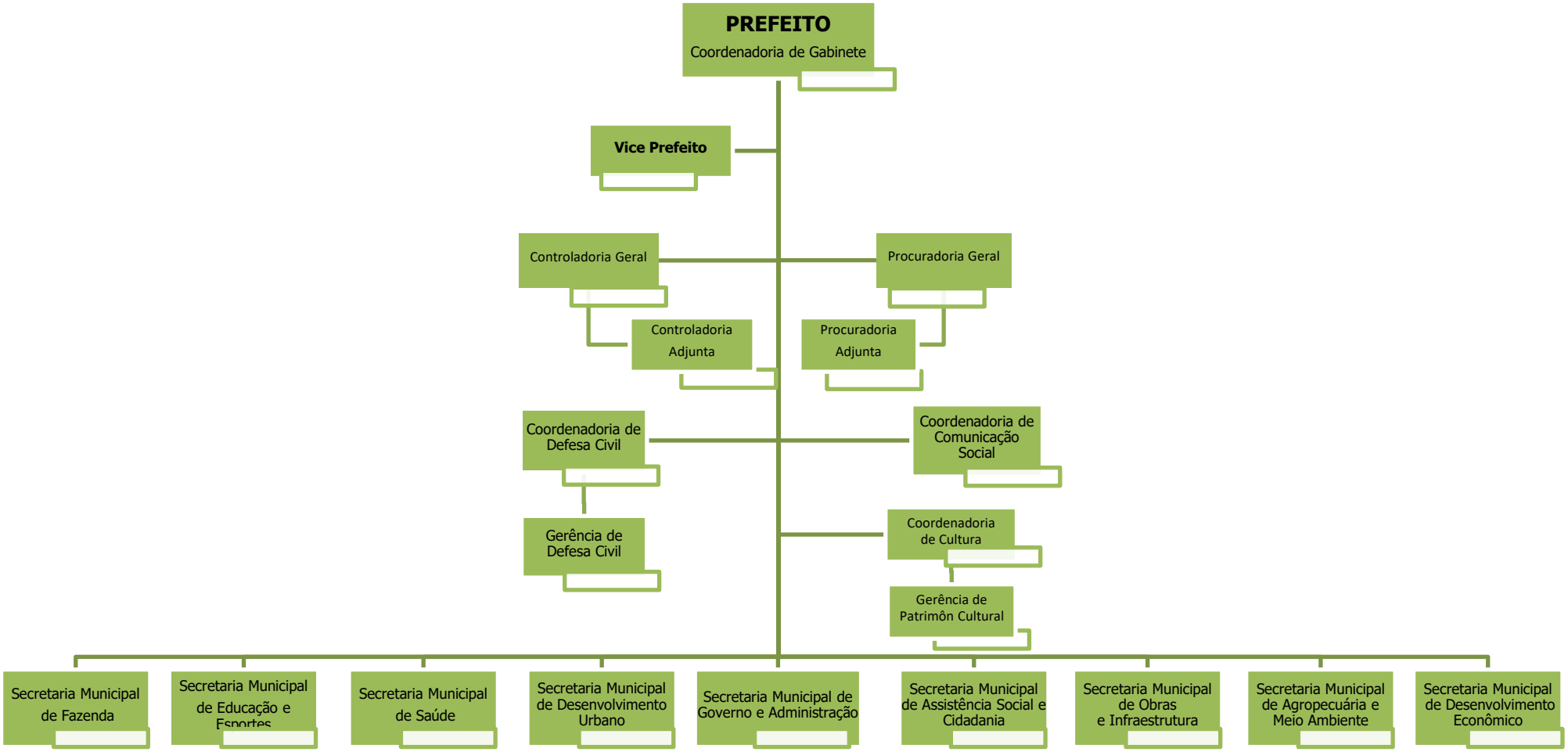

ANEXO I-A
ORGANOGRAMA DA SECRETARIA MUNICIPAL DE GOVERNO E ADMINISTRAÇÃO

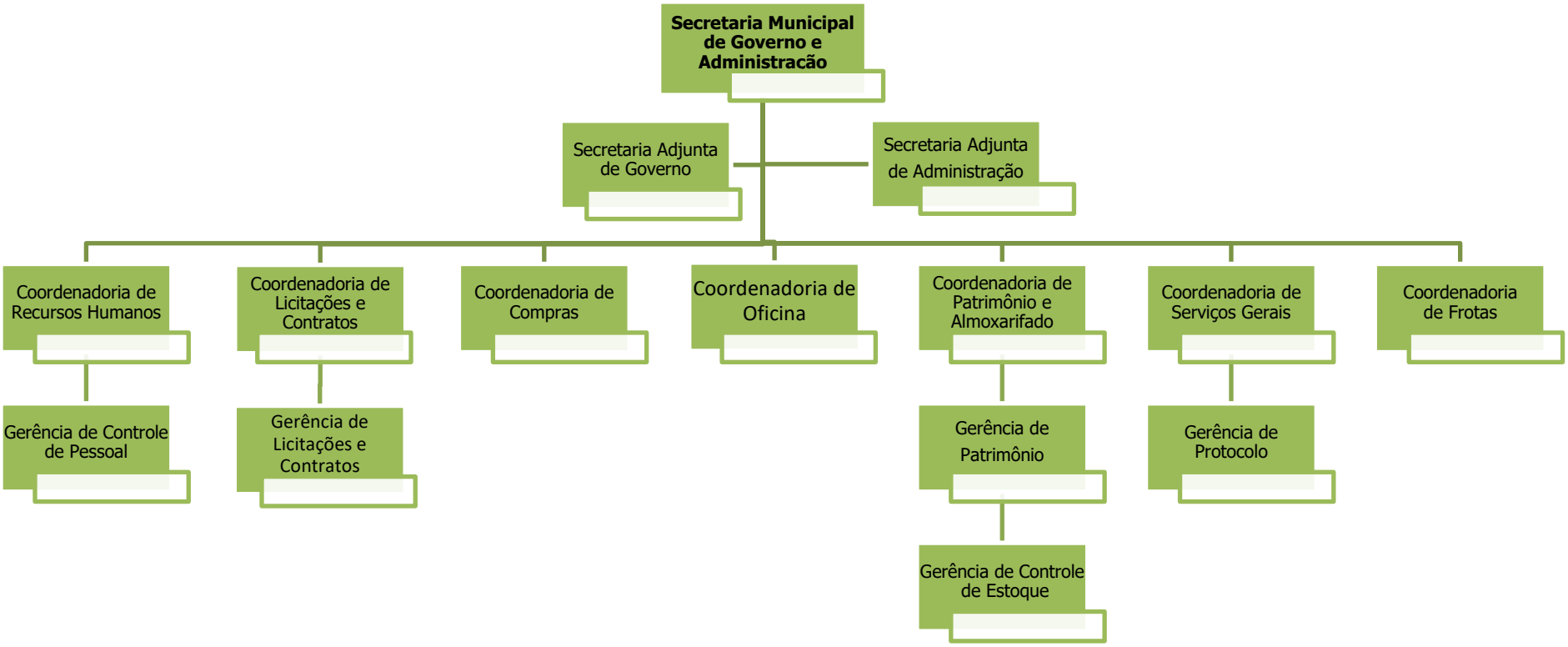

ANEXO I-B
ORGANOGRAMA DA SECRETARIA MUNICIPAL DA FAZENDA

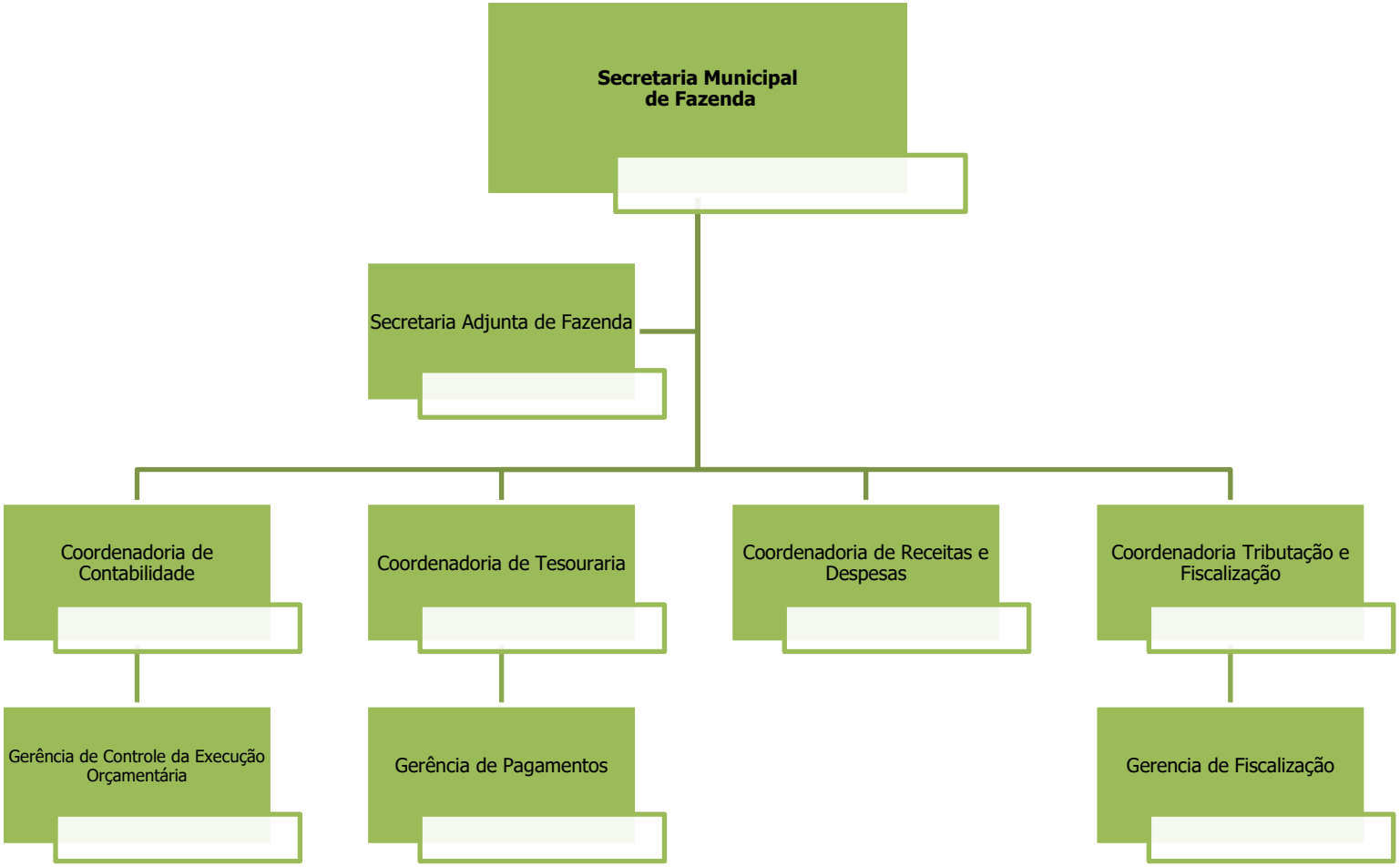

ANEXO I-C
SECRETARIA MUNICIPAL DE EDUCAÇÃO

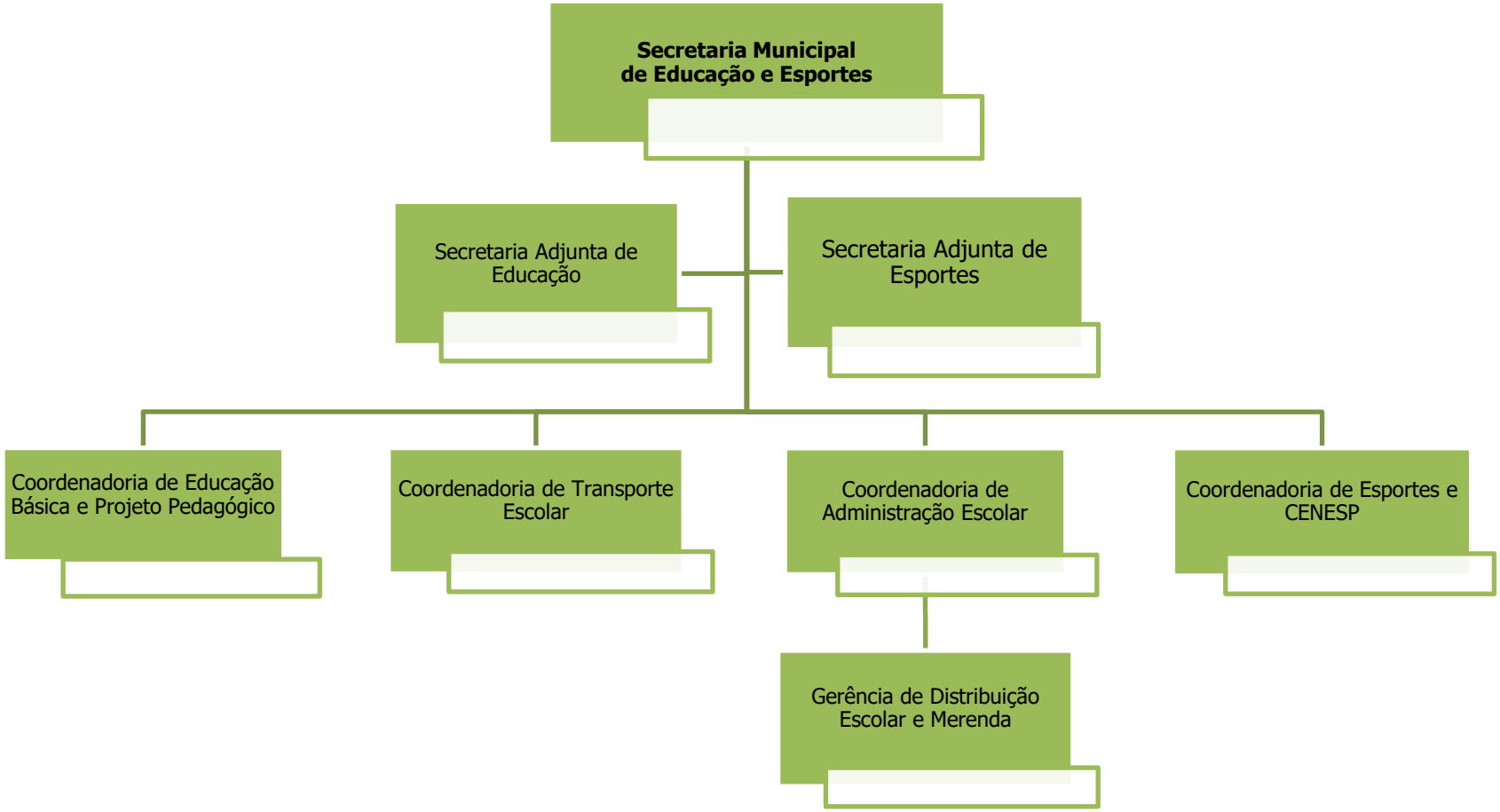

ANEXO I-D
SECRETARIA MUNICIPAL DE SAÚDE

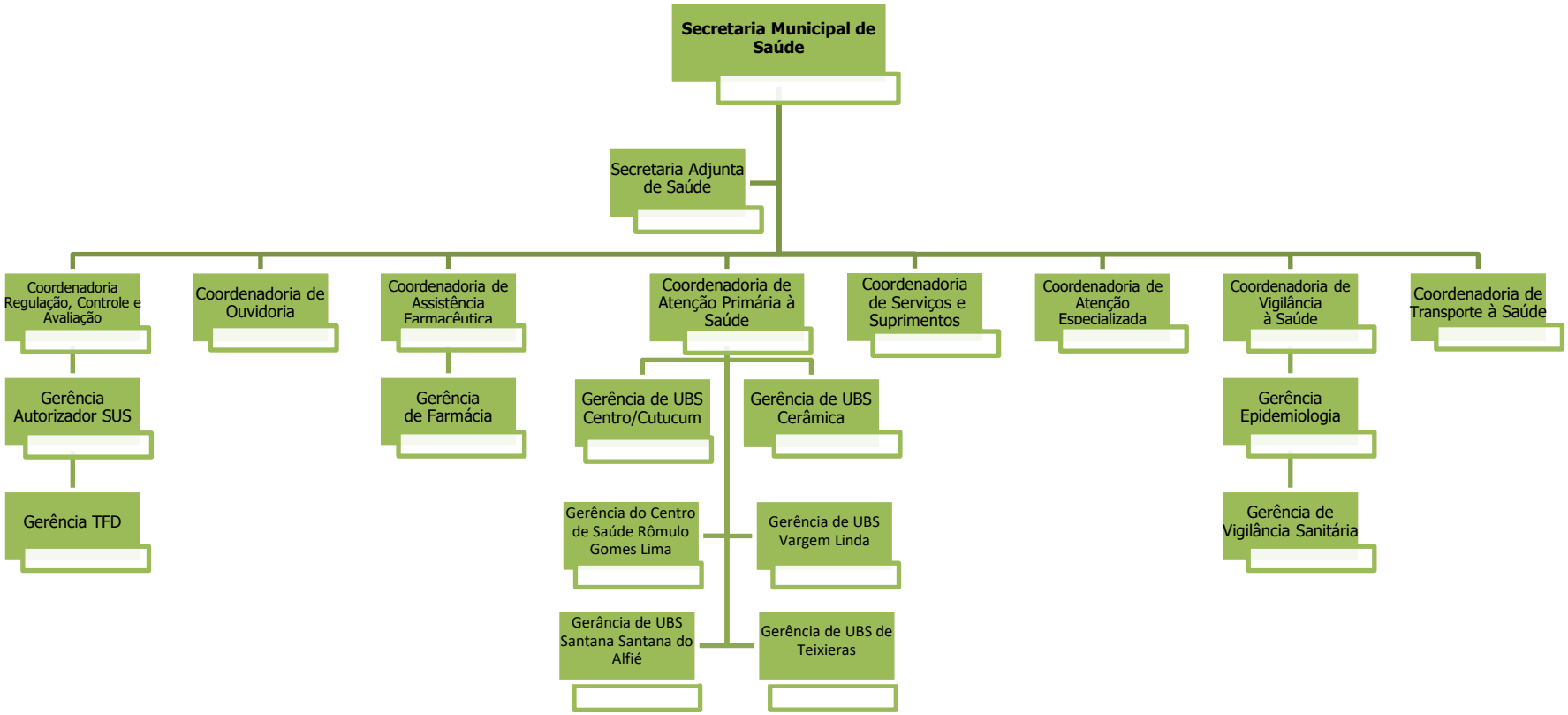

ANEXO I -E
SECRETARIA MUNICIPAL DE DESENVOLVIMENTO URBANO

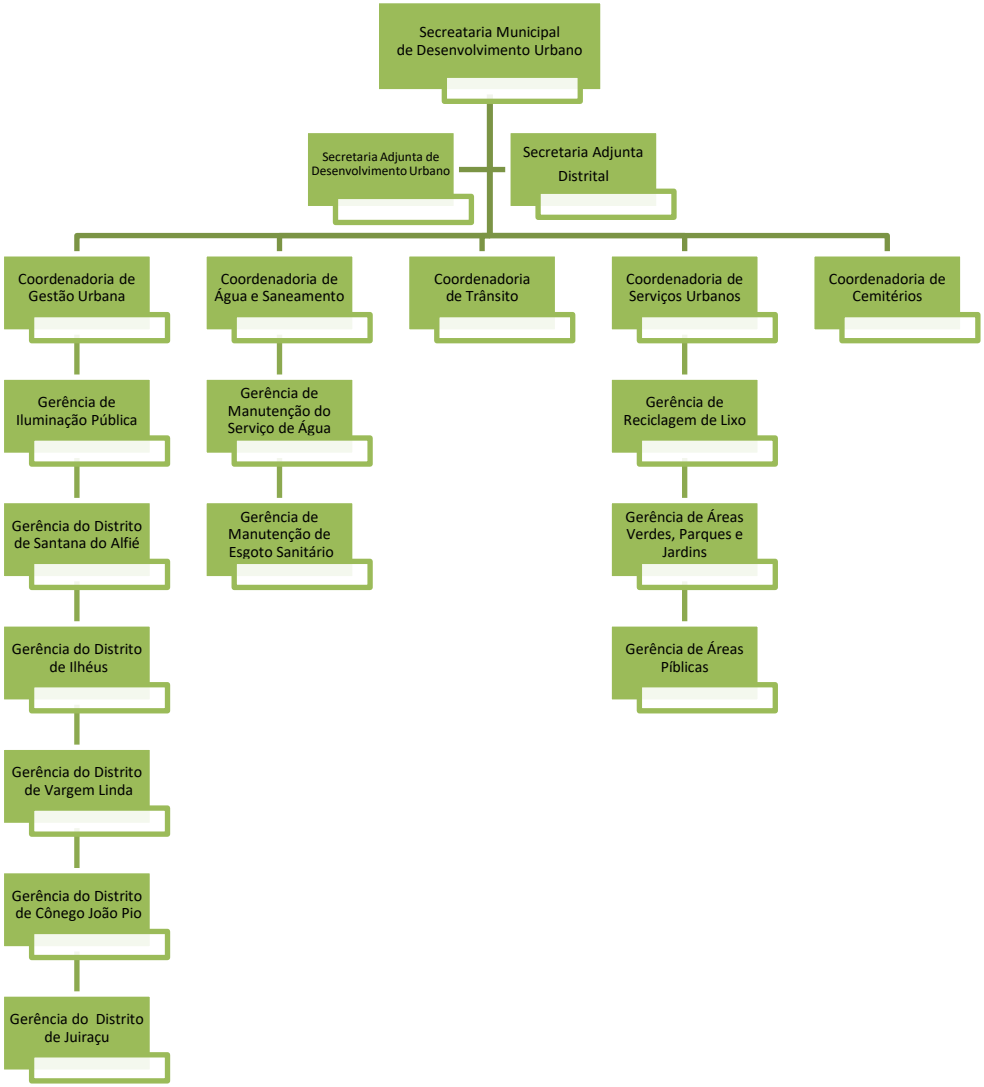

ANEXO I-F
SECRETARIA MUNICIPAL DE ASSISTÊNCIA SOCIAL E CIDADANIA

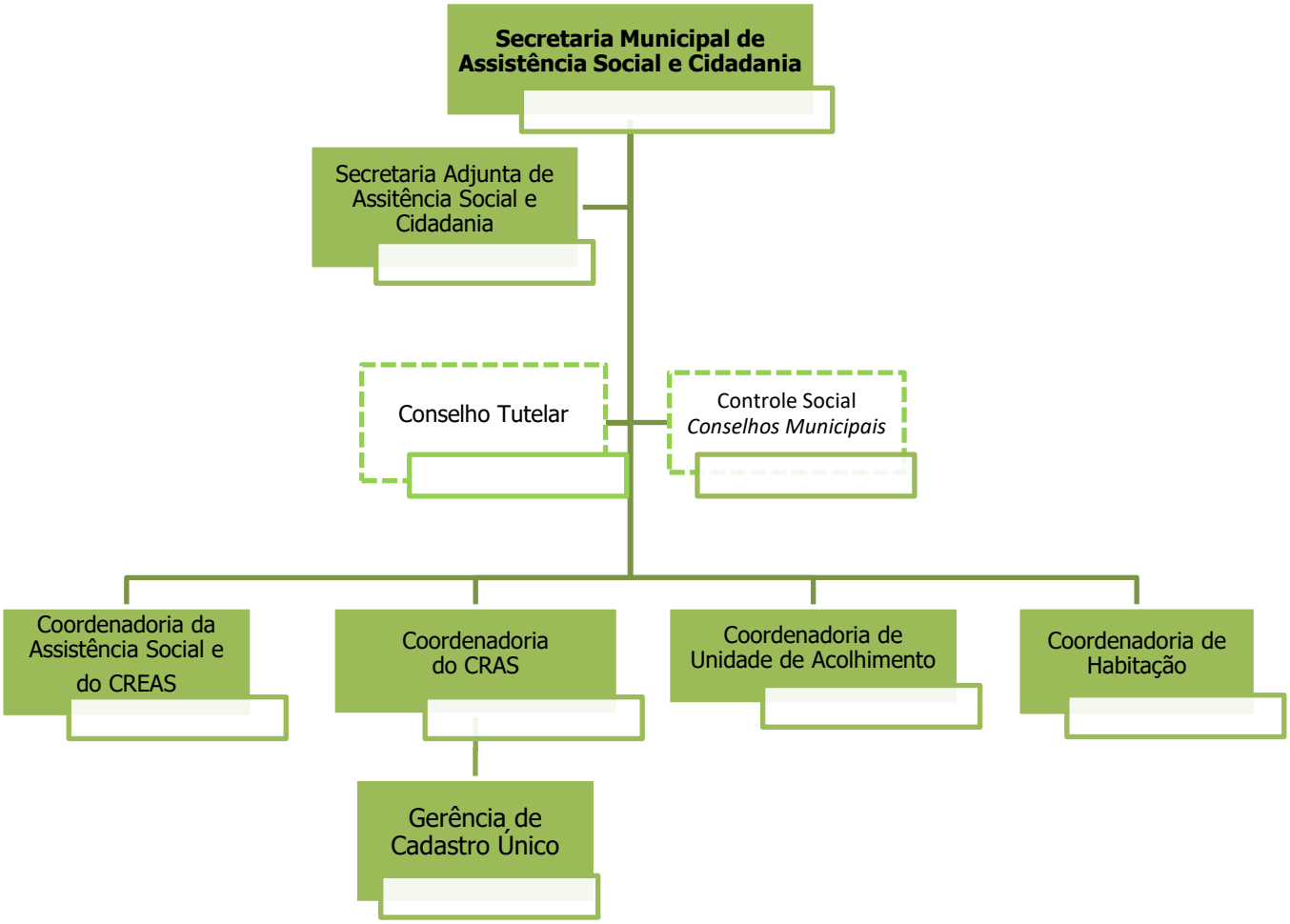

ANEXO I - G
SECRETARIA MUNICIPAL DE OBRAS E INFRAESTRUTURA

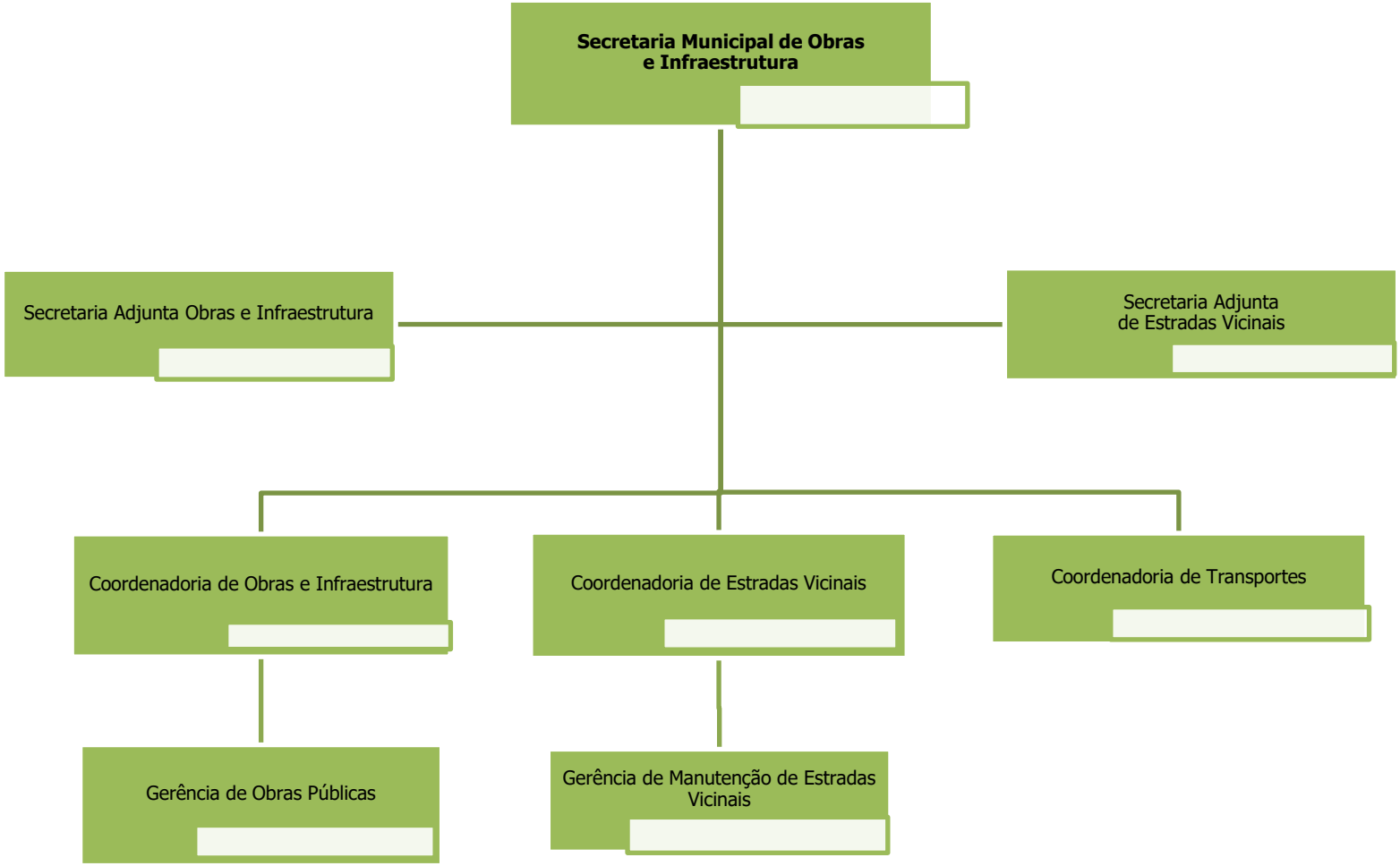

ANEXO I-H
SECRETARIA MUNICIPAL DE AGROPECUÁRIA E MEIO AMBIENTE

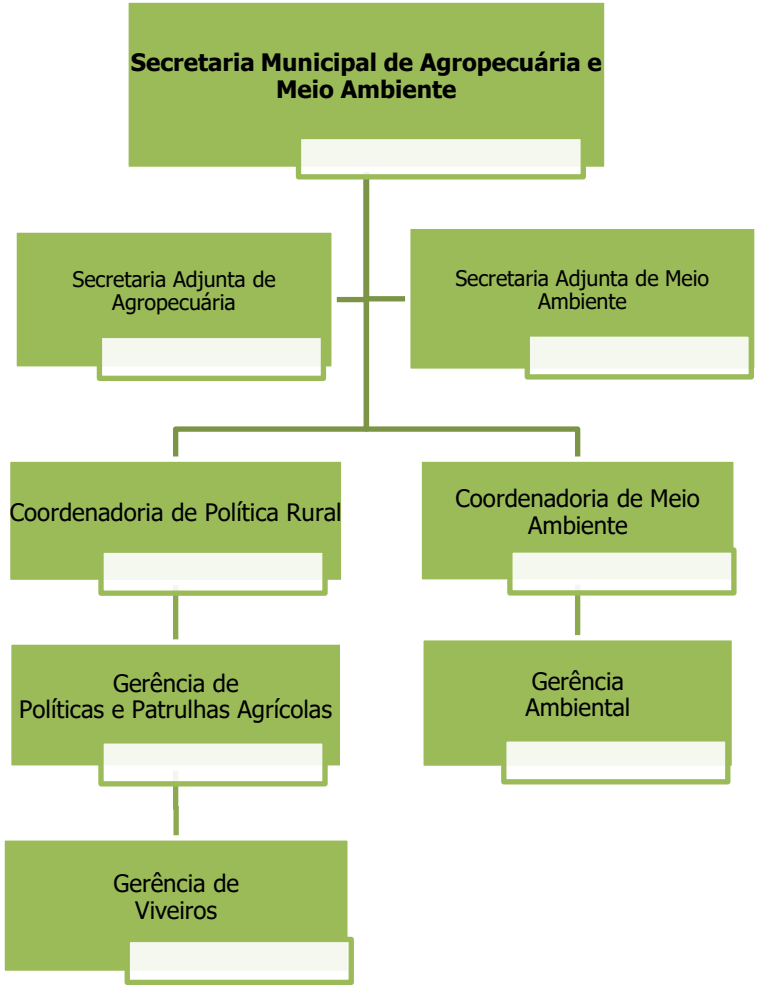
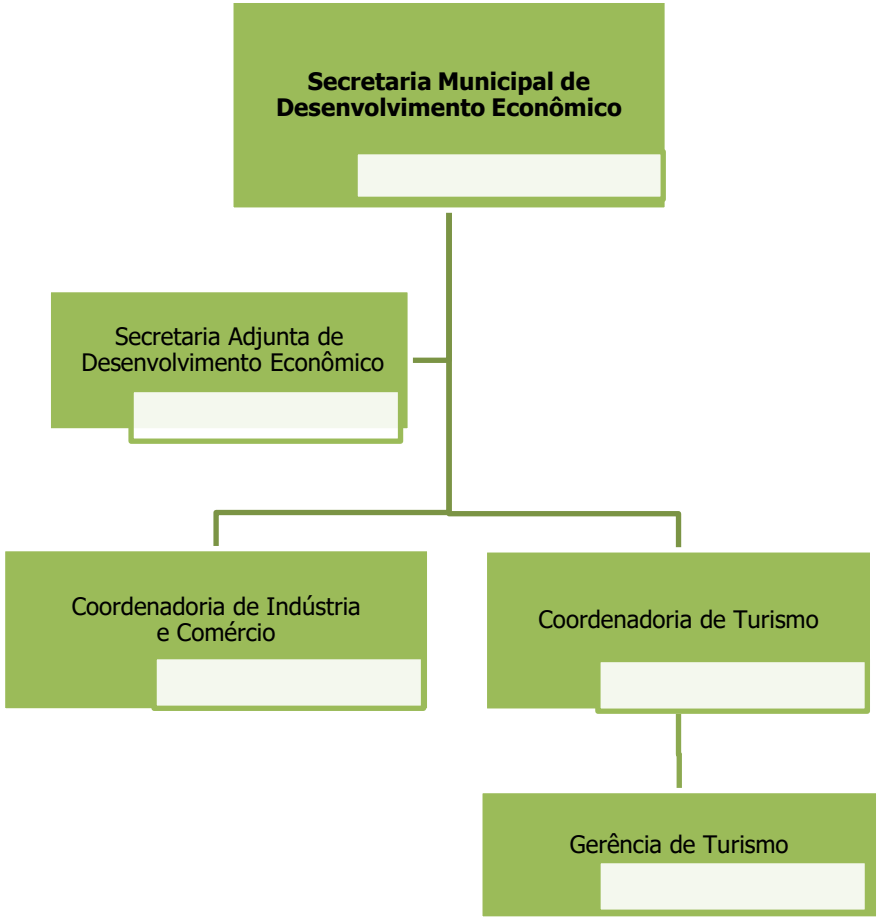
ANEXO I-I
SECRETARIA MUNICIPAL DE DESENVOLVIMENTO ECONÔMICO